

GEORGIA MUSIC EDUCATORS ASSOCIATION
SYMPHONIC BAND (GRADES 11-12) TENOR SAXOPHONE

$\text{♩} = 144$

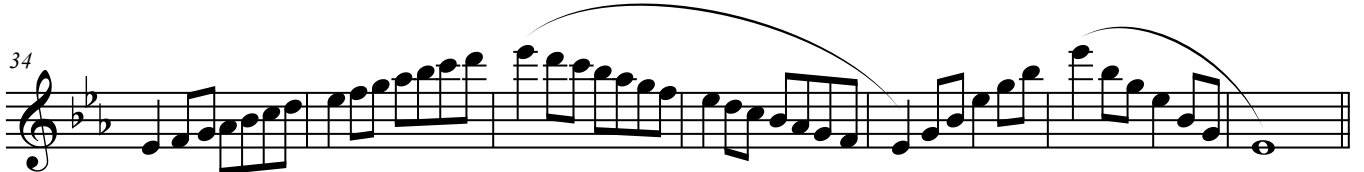
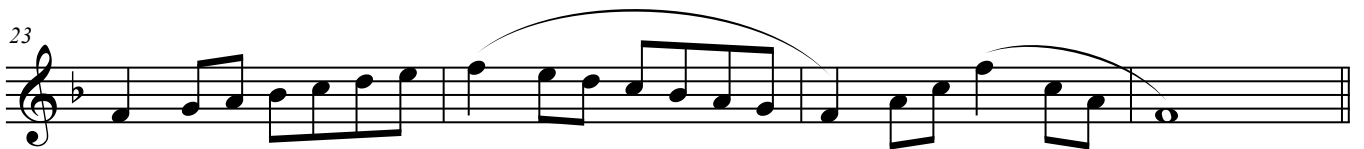

45

52

56

63
